



Prepare to live and work in semi-remote camp environment with live-in management and a professional Chef. During the six weeks, you will complete a number of training and work modules that focus on the natural resources sector including:

- WHMIS
- First Aid
- Canoe Safety
- Tree Planting
- Brush Cutting
- Forest Fire Fighting
- Chainsaw Safety
- Learners driving permit (beginners drivers license)
- and more!



CONTACT US

ONTARIO,
MANITOBA

Mark Kmill
(807) 986-3872
OYEP@outland.ca

ALBERTA,
BRITISH COLUMBIA

Hamish Black
(403) 400-5024
OYEP@outland.ca

THE OUTLAND YOUTH EMPLOYMENT PROGRAM

FIND US ON



"I miss my friends at camp. Loved my summer job!"

"This summer working with Outland has been life changing. Of course tree planting, brush cutting and cutting down trees was cool, the best part was meeting some awesome people and making once in a lifetime memories"

"Spending my summer with Outland was great! I can say it has been one of the best summers, the experience and opportunities given to us have been amazing!"

OYEP

CELEBRATING 20 YEARS



OYEP also offers alternative, land-based education to support all forms of learning styles. Education modules include:

- Tours of active natural resource operations
- Energy, mining and forestry education
- Career Talks with industry
- Science Week - spend a week living at and attending class as a post secondary student at a College and/or University!
- Two high school co-operative education credits (pending provincial approval)
- Resume development
- Financial Literacy training
- All of this while earning a competitive wage!

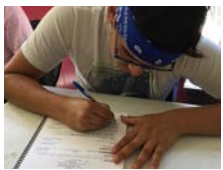

EDUCATION ● TRAINING ● WORK

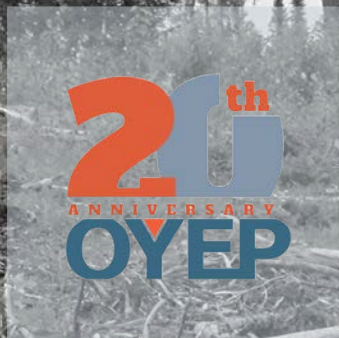
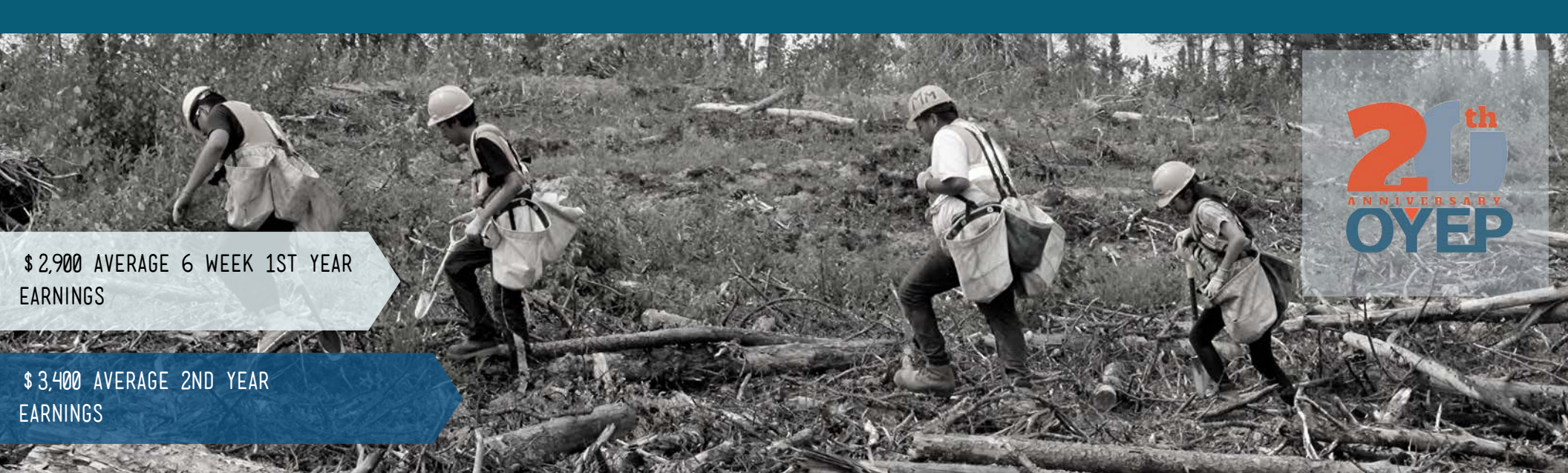

\$2,900 AVERAGE 6 WEEK 1ST YEAR EARNINGS

\$3,400 AVERAGE 2ND YEAR EARNINGS

A REMOTE CAMP EXPERIENCE:

- Semi-private male and female accommodations
- On-site chef
- 3 meals and snacks provided
- Bi-weekly pay schedule
- Free time after work: workout spaces, volleyball, swimming, canoeing, etc

WHO CAN APPLY:

- Indigenous youth
- 16 to 18 years of age
- Eligible to work in Canada
- Must have a Social Insurance Number

HOW TO APPLY:

- Email: OYEP@outland.ca
- Visit: www.outland.ca/OYEP
- Speak to your school guidance counsellor!

IMPORTANT INFO:

- Application process opens in March
- OYEP runs through July & August
- No experience necessary to apply!



SIX WEEKS OF ON THE JOB TRAINING, EDUCATION AND WORK EXPERIENCE.

SAFETY

- Orientation
- WHMIS
- First Aid



ENERGY

- Sustainability
- Reliability
- Efficiency

FORESTRY

- Fire Fighting
- GPS Training
- Land-use

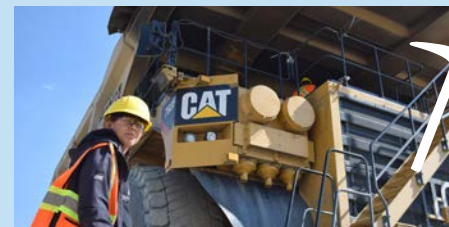
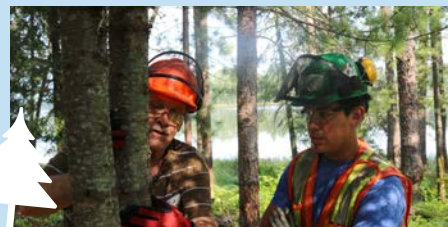

MINING

- Geology
- Prospecting
- Land Reclamation

SCIENCE WEEK

- Student life
- Science
- Technology



FIELD WORK

- Tree Planting
- Juvenile Spacing
- Line Clearing